

Patient report

Bio-Rad DATE: 05/08/2019
D-10 TIME: 05:34 PM
S/N: #DJ4I016123 Software version: 4.20-2
Sample ID: 10484351
Injection date 05/08/2019 05:02 PM
Injection #: 35 Method: HbA1c
Rack #: --- Rack position: 2

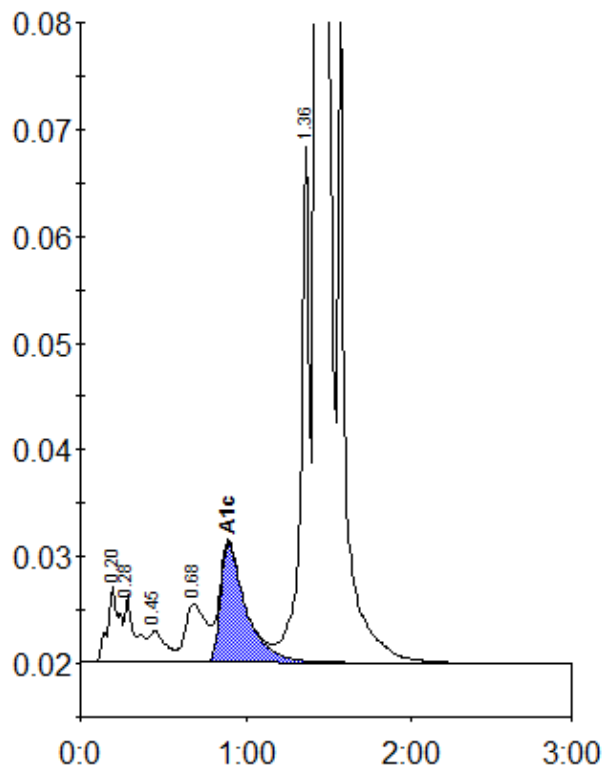

Peak table - ID: 10484351

Peak	R.time	Height	Area	Area %
A1a	0.20	7165	34662	1.2
A1b	0.28	6253	27680	0.9
F	0.45	3002	20631	0.7
LA1c/CHb-1	0.68	5430	49374	1.7
A1c	0.90	11178	119841	5.8
P3	1.36	48281	171564	5.9
A0	1.43	794039	2506195	85.5
Total Area:			2929947	

Concentration:	%
A1c	5.8